ILLINOIS 53
River Road to Patterson Road

IL Route 53 at Mills Road Improvements

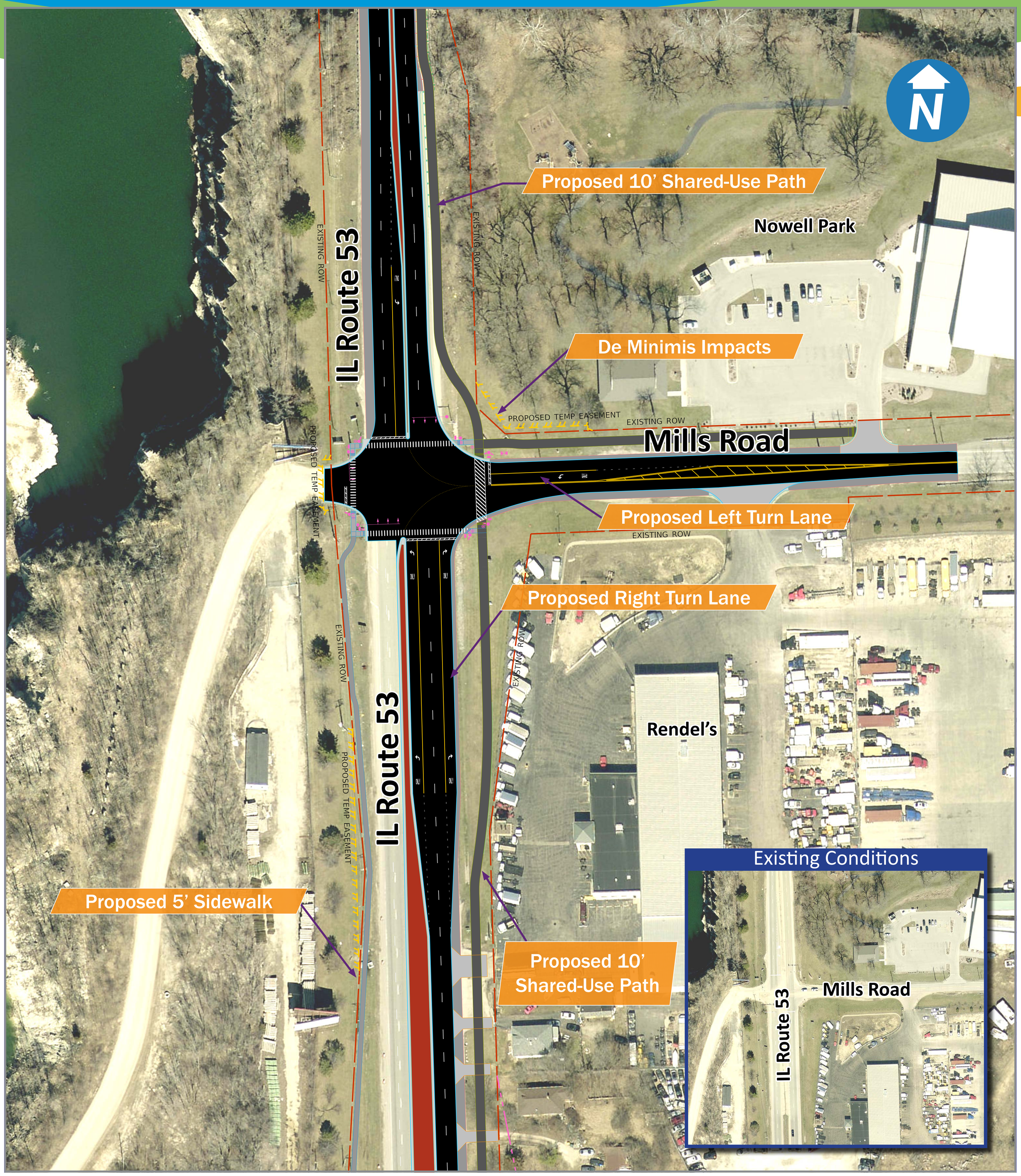

Improvement Addresses

3/21/2024